

TRAFFIC SIGNALS KEY			
Traffic Signal Pole	•	Proposed Kerbline	—
Toucan display		Proposed cycle/footpath build out	
Push button	◀	Signal Controller	
Signal Head	→	Tactile Paving	

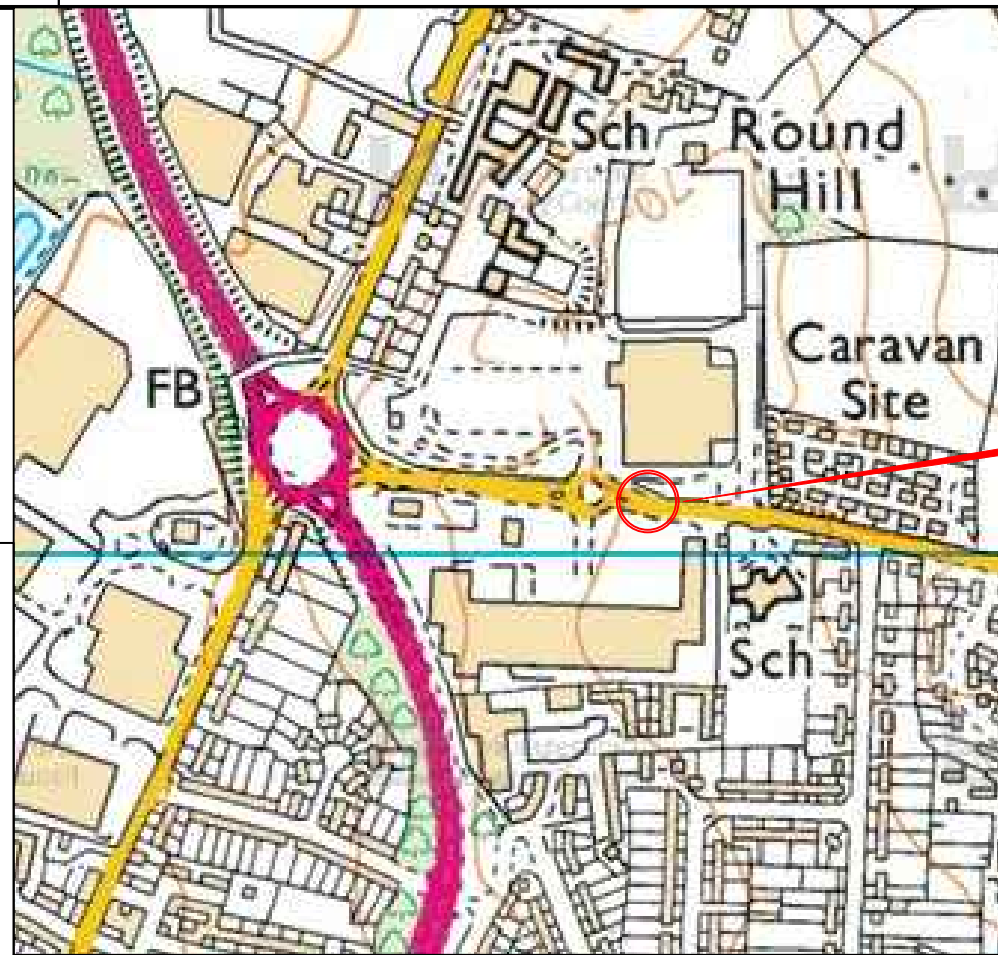

NOTES:

REVISION APPROVED	AMENDMENT	SIGNED/DATE	REV.

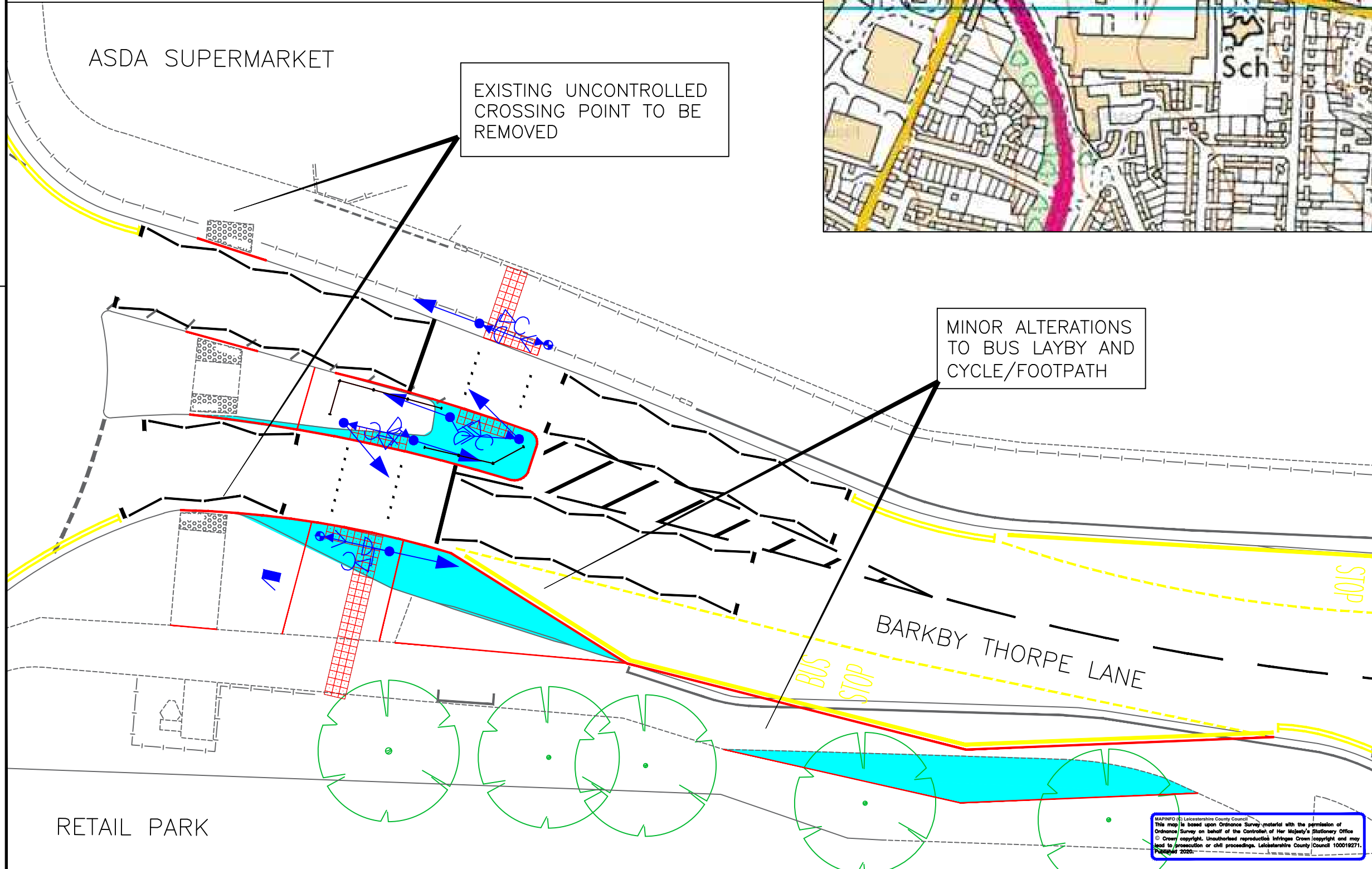

ENVIRONMENT AND TRANSPORT DEPARTMENT

ANN CARRUTHERS DIRECTOR

LEICESTERSHIRE HIGHWAYS



CLIENT: **TRAFFIC AND SIGNALS**

TITLE:
BARKBY THORPE LANE, THURMASTON
DUAL TOUCAN CROSSING
CONSULTATION DRAWING

DRAWING NUMBER	SCALE
693967/Z2/12/1	N.T.S.

PREPARED BY: R. UPTON	DATE: 04/12/20
CHECKED BY: P. VASDEWAN	SIZE: A3
APPROVED BY: F. BLOCKLEY	CORR. FILE:

AUTOCAD PROJECT DIR: K:\
 AUTOCAD FILENAME:

COUNTY HALL * GLENFIELD * LEICESTER * LE3 8RJ
 Tel No : 0116 3050001 Direct Dial : 0116 305****
 E-Mail address: customerservices@leics.gov.uk www.leicestershire.gov.uk

MAPINFO © Leicestershire County Council
 This map is based upon Ordnance Survey material with the permission of Ordnance Survey on behalf of the Controller of Her Majesty's Stationery Office
 © Crown copyright. Unauthorised reproduction infringes Crown copyright and may lead to prosecution or civil proceedings. Leicestershire County Council 100019271.
 January 2020.

MICROFICHE SCALE 100mm x 10mm INCREMENTS